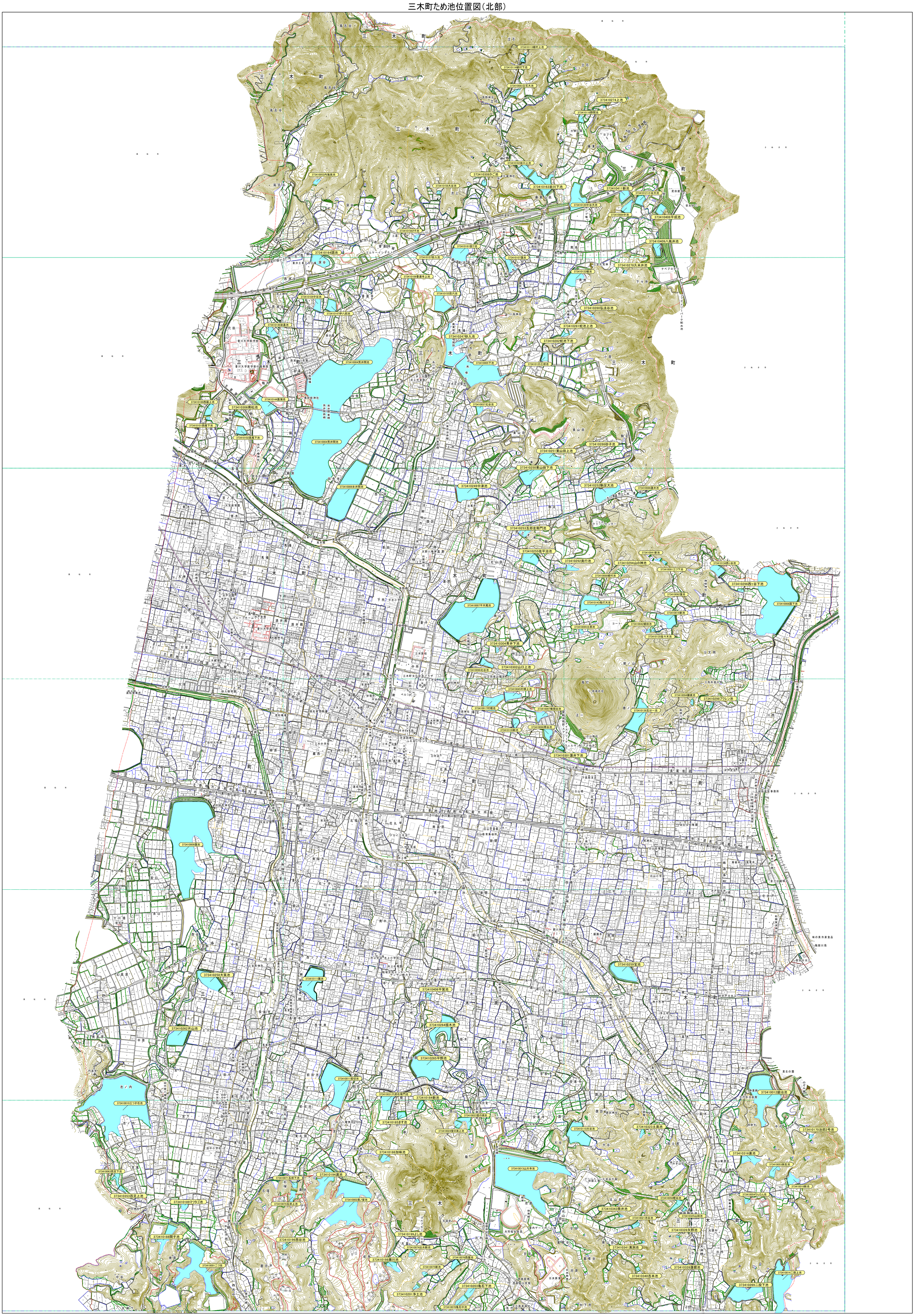三木町ため池位置図（北部）